



East Valley JCC  
Camp Rimon



# CAMP RIMON

MAY 27 - JULY 18, 2025



908 N Alma School Rd • Chandler, AZ 85224 • 480-897-0588 • [evjcc.org/camp](http://evjcc.org/camp)

MEET OUR  
**CAMP & YOUTH  
COORDINATOR**

**Stephania  
Alvarez**

Hi, everyone!

I'm looking forward to  
another great summer at  
Camp Rimon!

If you have any questions,  
feel free to email me at  
[salvarez@evjcc.org](mailto:salvarez@evjcc.org)  
or call  
**480-897-0588.**



# CAMP DATES

**MAY 27-30**

(Closed May 26)

WEEK ONE:

**SAFARI EXPLORATION**



**JUNE 3-6**

(Closed June 2)

WEEK TWO:

**GALAXY**

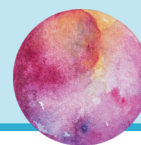

**JUNE 9-13**

WEEK THREE:

**BUBBLEMANIA**



**JUNE 16-20**

WEEK FOUR:

**DIVE INTO THE OCEAN**



**JUNE 23-27**

WEEK FIVE:

**MACCABIA**



**JUNE 30-JULY 3**

(Closed July 4)

WEEK SIX:

**PARTY IN THE USA**



**JULY 7-11**

WEEK SEVEN:

**NIGHT AT THE GRAMMYS**

**JULY 14-18**

WEEK EIGHT:

**JURASSIC PARK**



# CAMP HOURS

**Camp**

Monday - Friday

9 am - 3 pm

**Early Care: 7 - 9 am**

**Late Care: 3 - 6 pm**





# CAMP HIGHLIGHTS



## THE ROCK SHOW

A longtime tradition, each age group shows off their talents and performs their song and dance routine. This year's show will be held at the East Valley JCC. **July 10**

## MACCABIA WEEK

Color War, or as we call it at Camp Rimón, Maccabia. Campers will compete in a variety of exciting contests as they show off their ruach (spirit), sportsmanship and talents during an unforgettable week! **June 23-27**

## LATE NIGHTS AT THE J

Our Late Nights at the J are an evening of fun that includes dinner, games, activity and more. Each Late Night costs \$25/camper. Cost for non-campers is \$35. Each Late Night is 6 - 8 p.m. **June 11 and July 16**

## SWIMMING

All Camp Rimón campers go swimming twice a week to an off-site pool. Campers have free swim supervised by lifeguards and Camp Rimón staff. Escalante Pool has been hosting our JCC campers for 30+ years. Older campers will swim at Kiwanis Pool. The pools are only open to our JCC campers during our swim time.

## FIELD TRIPS

All Rimón campers will have weekly field trips, taking them all over the Valley as they explore museums, trampoline parks and so much more. In addition, Rimón campers will have special visitors.

## CULTURE

An exciting part of the Camp Rimón program is how we infuse Israeli and Jewish culture into our programming, such as weekly Shabbat celebrations that include song, dance and challah baking. Campers will learn more about Israeli life, traditions, customs, food, its people, geography and so much more!

**I would like to give a huge shout out about the East Valley JCC's summer camp. This is the third year that my two grandsons will fly in for two weeks from Washington to attend the summer camp at the EVJCC!**

- Robin M.

**We love summer camp at the JCC! It's a great way for kids from all over the community to come together that don't normally attend the JCC and make new friends.**

- Nicole K.



## FAQ

**The camp truly exceeded our expectations.  
We're so grateful for the amazing memories they created!**  
- Amy H.

### WHAT AGES ARE CAMP RIMON CAMPERS?

Camp Rimon is for children in grades K-6. A leadership program, the L.I.T. program, is for teens entering grades 9-10.

### WHAT TYPE OF ACTIVITIES DOES CAMP RIMON OFFER?

No two days are alike at Camp Rimon! This summer, join us for our summer experience. Weekly activities include: swimming, music, arts & crafts, cooking, S.T.E.A.M. projects, field trips, sports, friendship-building activities, Shabbat celebrations and Israeli culture.

### WHAT ARE CAMP HOURS?

The camp day is 9 a.m.-3 p.m. The day starts with a camp-wide opening and ends with a camp-wide closing session. Before-care is available 7-9 a.m. and after-care is available 3-6 p.m.

### WHAT IS INCLUDED IN CAMP RIMON REGISTRATION?

Swimming twice a week. Two snacks a day. Friday Shabbat fun. One free T-Shirt per camper. Weekly themed activities. Dress-up Spirit Days.

### IS FOOD AVAILABLE FOR CAMPERS?

Kosher meals are available on Mondays (Baked Ziti), Wednesdays (Quesadilla) and Fridays (Pizza). Orders are due one week in advance for \$7.75 per meal (which include entree, fruit, vegetable and juice). Meals ordered after the deadline are \$11 each and are subject to availability. There is also a morning snack and an afternoon snack served, subject to the Chandler Unified School District schedule. Also available each week is challah and other baked goods. Order by 5 p.m. Mondays for that week's order.

**Order lunches at [evjcc.org/camp](http://evjcc.org/camp). Order baked goods at [evjcc.org/challah-factory](http://evjcc.org/challah-factory).**

### WHAT IS THE COST OF CAMP AND ARE SCHOLARSHIPS AVAILABLE?

Camp is \$275/week (pro-rated for weeks with holiday closures). Before-care and after-care are \$55/week for each. Camp scholarships are available for families in need. The deadline to apply is Friday, March 27, 2025. Apply early, as funds are limited. Financial decisions will be made by April 30. Campers must be registered and scholarship applications must be complete to be reviewed on a first-come, first-served basis. Contact Sharon Bayer for more info at [bayers@evjcc.org](mailto:bayers@evjcc.org).

### DROP-OFF AND PICK-UP & CAMP COMMUNICATIONS

Camp Rimon uses the JCC Early Childhood app for communicating with parents. Each family will receive an individual code to enter into the app on your smartphone and will give you the ability to sign in and out directly on your smartphone. This app also allows us to use electronic communications with parents, sign-in and out on your own device and receive reports and pictures from the counselors.

### L.I.T. PROGRAM

#### TEENS. LEADERSHIP. FUN. VOLUNTEER. GRADES 9-10

Our L.I.T.s (Leaders in Training) serve as leaders in our camp community and have opportunities to earn volunteer hours for school. Our L.I.T.s are trained in how to work with our younger campers and will lead and create camp programming. Cost is \$350 for the entire summer. Contact Stephania to apply, [salvarez@evjcc.org](mailto:salvarez@evjcc.org).

### CAMP SAFETY

Camp Rimon operates safe programs and prioritizes the health of our staff and children. We take the recommendations of the CDC and Maricopa County Health Department, and provide a clean, safe, healthy place for children to socialize, learn, grow and just be kids!

## REFER-A-FRIEND

For every BRAND NEW\* camper you bring to Camp Rimon, you and your friend receive \$10/week for every week your friend enrolls. Money will be issued as a refund in August. Contact Sharon Bayer for more details at [bayers@evjcc.org](mailto:bayers@evjcc.org).

\*Has never been to the J for any program.





# CAMP RIMON SUMMER REGISTRATION 2025

Kindergarten thru 6th grade      May 27-July 18, 2025

Camper's Last Name		Camper's First Name	
Home Phone		Birthdate	Grade in Fall 2025
Guardian 1 Full Name		Email Address	
Guardian 1 Work phone		Guardian 1 Birthdate	
Guardian 2 Full Name		Email Address	
Guardian 2 Work phone		Guardian 2 Birthdate	
Address		City	State
		Zip	

**ALL CAMPERS RECEIVE ONE CAMP T-SHIRT.**  
PLEASE INDICATE SIZE REQUIRED.

Youth Small  
  Youth Medium  
  Youth Large  
  Youth X Large  
  Adult Small  
  Adult Medium  
  Adult Large  
  Adult X Large

	Week 1 May 27-May 30 (Closed May 26) \$35 OFF	Week 2 June 3-6 (Closed June 2) \$35 OFF	Week 3 June 9-13	Week 4 June 16-20	Week 5 June 23-27	Week 6 June 30-July 3 (Closed July 4) \$35 OFF	Week 7 July 7-11	Week 8 July 14-18	Non-Refundable Camp Registration Fee \$50
<b>Camp Day</b> 9 am - 3 pm	<input type="checkbox"/> \$240	<input type="checkbox"/> \$240	<input type="checkbox"/> \$275	<input type="checkbox"/> \$275	<input type="checkbox"/> \$275	<input type="checkbox"/> \$240	<input type="checkbox"/> \$275	<input type="checkbox"/> \$275	Scheduling accommodation available ONLY for those going back to school early - please contact Stephanie.
<b>Kinder thru 6th</b>	<input type="checkbox"/> \$240	<input type="checkbox"/> \$240	<input type="checkbox"/> \$275	<input type="checkbox"/> \$275	<input type="checkbox"/> \$275	<input type="checkbox"/> \$240	<input type="checkbox"/> \$275	<input type="checkbox"/> \$275	
<b>Extended Care</b> \$55/wk AM: 7am - 9am PM: 3pm - 6pm	<input type="checkbox"/>	<input type="checkbox"/>	<input type="checkbox"/>	<input type="checkbox"/>	<input type="checkbox"/>	<input type="checkbox"/>	<input type="checkbox"/>	<input type="checkbox"/>	

Send completed form to Stephanie, salvarez@evjcc.org.



# CAMP RIMON SUMMER REGISTRATION 2025

## Leaders in Training (L.I.T.) Program

Camper's Last Name		Camper's First Name		Birthdate
Home Address		City		Zip Code
Camper's Cell Phone	High School	Camper's Grade in Fall 2025		
Guardian 1 Full Name	Cell phone	Email Address		
Guardian 2 Full Name	Cell phone	Email Address		
Guardian 2 Address (if different than camper)		City		Zip Code

ALL CAMPERS RECEIVE ONE CAMP T-SHIRT.  Youth Small  Youth Medium  Youth Large  Youth X Large  Adult Small  Adult Medium  Adult Large  Adult X Large  
 PLEASE INDICATE SIZE REQUIRED.

	Week 1 May 27-May 30 <small>(Closed May 26)</small>	Week 2 June 3-6 <small>(Closed June 2)</small>	Week 3 June 9-13	Week 4 June 16-20	Week 5 June 23-27	Week 6 June 30-July 3 <small>(Closed July 4)</small>	Week 7 July 7-11	Week 8 July 14-18
<b>Camp Day</b> 9 am - 3 pm	<input type="checkbox"/>	<input type="checkbox"/>	<input type="checkbox"/>	<input type="checkbox"/>	<input type="checkbox"/>	<input type="checkbox"/>	<input type="checkbox"/>	<input type="checkbox"/>
<b>L.I.T.</b> <b>\$350/ for the whole summer</b>	<input type="checkbox"/>	<input type="checkbox"/>	<input type="checkbox"/>	<input type="checkbox"/>	<input type="checkbox"/>	<input type="checkbox"/>	<input type="checkbox"/>	<input type="checkbox"/>
<b>Before hours</b> 7- 9 am	<input type="checkbox"/>	<input type="checkbox"/>	<input type="checkbox"/>	<input type="checkbox"/>	<input type="checkbox"/>	<input type="checkbox"/>	<input type="checkbox"/>	<input type="checkbox"/>
<b>After hours</b> 3-6 pm	<input type="checkbox"/>	<input type="checkbox"/>	<input type="checkbox"/>	<input type="checkbox"/>	<input type="checkbox"/>	<input type="checkbox"/>	<input type="checkbox"/>	<input type="checkbox"/>

Non-Refundable Camp Registration Fee \$50 Send completed form to Stephania: [salvarez@evjcc.org](mailto:salvarez@evjcc.org)  
 \*\*minimum of 4 weeks required





908 N Alma School Rd., Chandler, AZ 85224  
(480) 897-0588 / (480) 355-3125 FAX  
www.evjcc.org

# TERMS & CONDITIONS

The registration process is complete, and my child can start camp ONLY when the East Valley JCC receives a completed registration packet. \_\_\_\_\_ INITIALS

We, the parents/guardians of \_\_\_\_\_, understand that this is a binding agreement with the East Valley JCC. By signing below, we agree to all of these terms and conditions for enrollment of our child.  
Parent/Guardian \_\_\_\_\_ Date \_\_\_\_\_

### CAMP POLICIES:

1. We understand that participating in any EVJCC activity involves the risk of accidental injury despite all safety precautions. Therefore, as a parent/guardian, we will assume all risk (injury or illness) for our child that may occur in any/all activities or use in/out of the EVJCC. In case of sudden illness or injury, we hereby give authority to any hospital, doctor, EMT or certified personnel to render immediate aid as may be required at the time for our child's health or safety. We understand that any and all medical or dental expenses are our responsibility. We acknowledge that we are aware of the potential risks of participating in activities and/or programs with the EVJCC and agree in no way to hold the management, agents, employees, or board of directors of the EVJCC liable for any injury we or our child may sustain.
2. We understand that all parents/guardians will receive a code to access Remini for our child's camp group. We will use this to sign in and out our child every day in attendance. Failure to do this could result in a \$50 charge for each instance the sign in/out process is not completed.
3. Combination of grades depends on enrollment.
4. We authorize EVJCC staff to apply sunscreen to our child if provided.
5. Each family will be assessed a \$30 security fee each month.

### AM & PM CARE

We understand that if we need to add time for our child, the EVJCC can normally accommodate this. 24-hour written notice is required, if possible. We will be charged for added time at the rate of \$18 per hour. If less than 24 hours' notice is given, we will be charged for added time at the rate of \$25 per hour. If we drop off more than 5 minutes early or pick up more than 5 minutes late, we will be charged the minimum of \$25 per hour. The EVJCC does not prorate hours. The EVJCC closes at 6:00 pm. We will need to arrive by this time to pick up our child. At 6:01 pm, we will be charged at a rate of \$18 per minute. We agree to be respectful of the EVJCC staff as they have worked all day.

### PAYMENT

#### We understand the following:

1. This agreement signifies a financial commitment for the weeks we register our child for the 2025 summer camp.
2. In the event of withdrawal from the program, we are still obligated to pay the remaining balance of our child's camp fees.
3. No refunds will be given for any reason after the billing dates.
4. A non-refundable registration fee is required to insure our child a place in the camp.
5. Credits or refunds will not be given for ANY missed days (including sick, quarantine and vacation days).
6. Camp Rimon fees will be billed on May 2 (weeks 1-4) and June 2 (for weeks 5-8). We MUST have a credit/debit card on file with the EVJCC.
7. We may pay by check but our card on file will still be charged if we have not paid by the end of the billing day. Declined cards WILL be charged a \$20 fee.
8. We understand that outstanding balances of 7 days or more may be subject to withdrawal of our child from programs unless alternative arrangements have been made with the accounting department.
9. Reentry into the program will require another registration fee.
10. Outstanding balances may be sent to outside sources for collection.
11. There will be a 3.5% credit card processing fee added to ALL credit card charges.
12. Camp scholarships are available for families in need. We understand that the deadline for applications is March 27, 2025; We will need to apply early as funds are limited. Financial awards decisions will be made by April 30, 2025. Scholarship applications are reviewed on a first come, first served basis.
13. There is a fee of \$10 a month to offset the cost of the JCC Early Childhood App.

### PHOTOGRAPHS

EVJCC Staff takes pictures of children to use in classroom projects, in protected Shutterfly accounts, in marketing publications and in social media. If you would like to **opt out** of this, please indicate below.

Class projects  Shutterfly  Social Media  JCC App



# 3 ways you can help the East Valley JCC

PICK ONE, TWO OR ALL THREE

1

## CHARITABLE TAX CREDIT

**Provide meals, preschool & childcare scholarships and camp scholarships.**  
The EVJCC has established a separate organization (EVJCC QCO) recognized by the State of AZ as a Qualifying Charitable Organization. Donate up to \$470 for individuals or \$938 for couples.

\*Consult with your tax adviser to confirm your eligibility to take the tax credit.



2

## PRIVATE SCHOOL TAX CREDIT

**Support tuition for the Early Learning Center's Kindergarten.**  
Donate to the EVJCC for up to \$1,459 for individuals or \$2,910 for couples. Donations are processed through our trusted partner, the Arizona Tuition Connection.



3

## ANNUAL FUND

**Support EVJCC programming.**  
Donate a meaningful gift to the EVJCC. A meaningful gift can be \$18 to one person or \$1,800 to another.

**YOUR GIFT IS 100% DEDUCTIBLE.**



 **East Valley JCC**

908 N Alma School Rd • Chandler, AZ 85224 • 480-897-0588 • evjcc.org